

**PROGETTO DI RIQUALIFICAZIONE
DEL CENTRO SPORTIVO
COMUNALE "ENZO SARONNI"**

**PROGETTO DI FATTIBILITA'
TECNICO ECONOMICA**

ALLEGATO
07 A PALESTRA
RESTILING DELLE FACCE
ESTERNE SUD E OVEST
scala 1:100

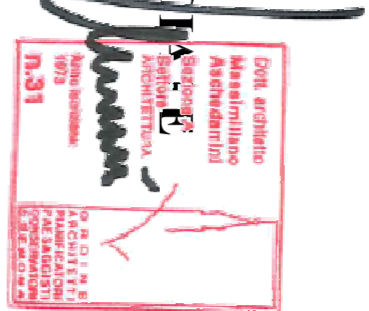

LUIGI E MASSIMILIANO ASCHEDEAMINI ARCHITETTI

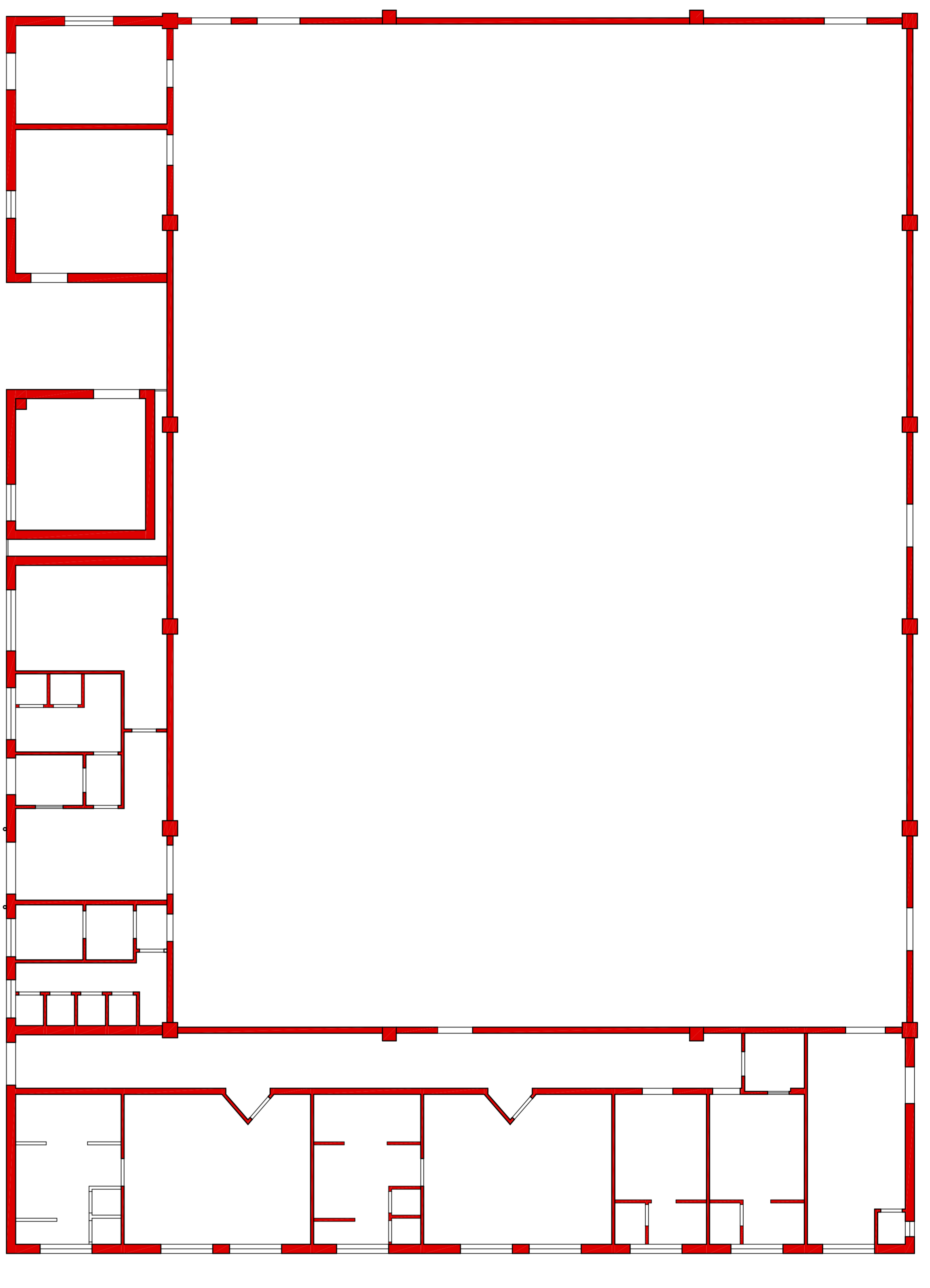

PLANIMETRIA PIANO TERRA

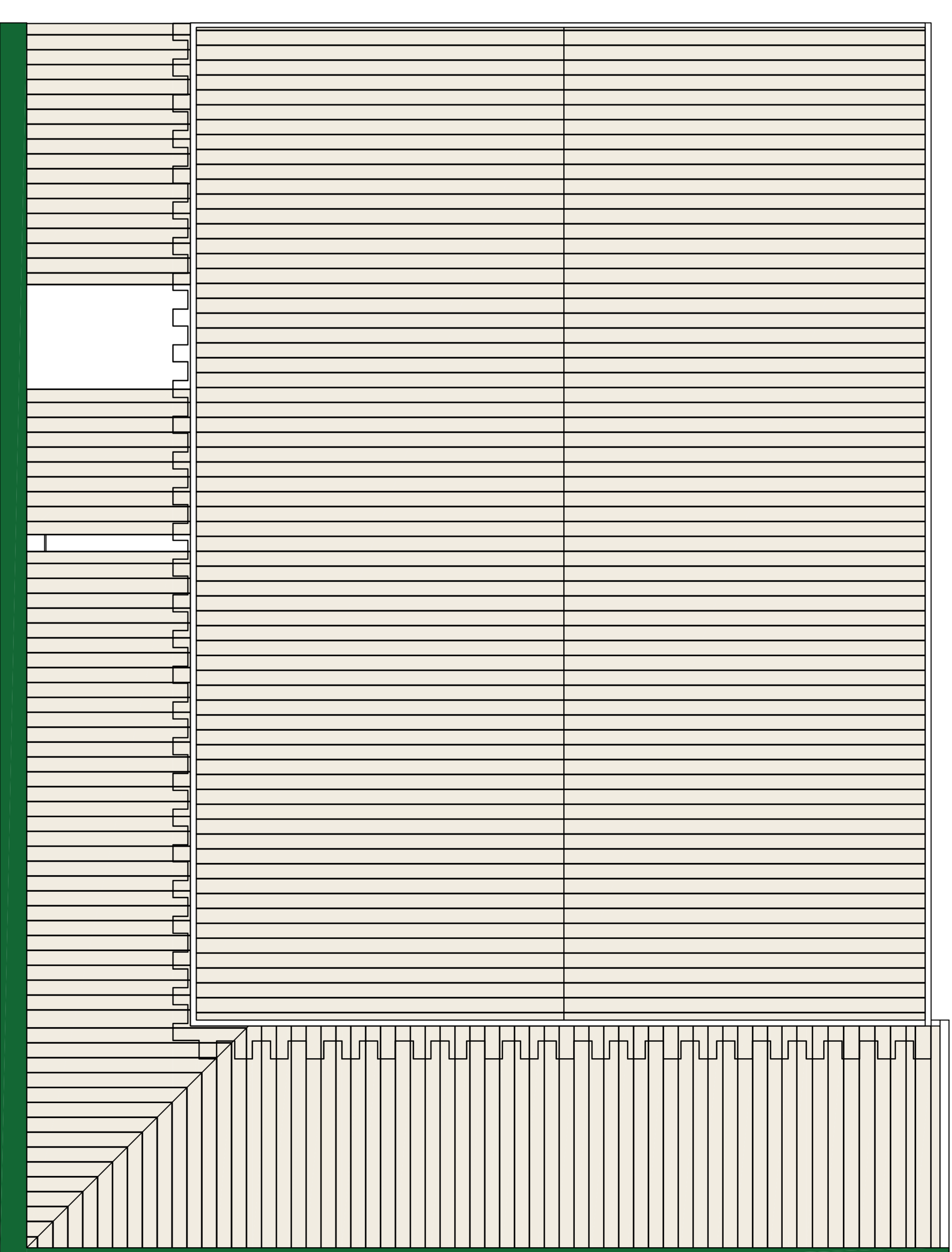

PLANIMETRIA COPERTURA

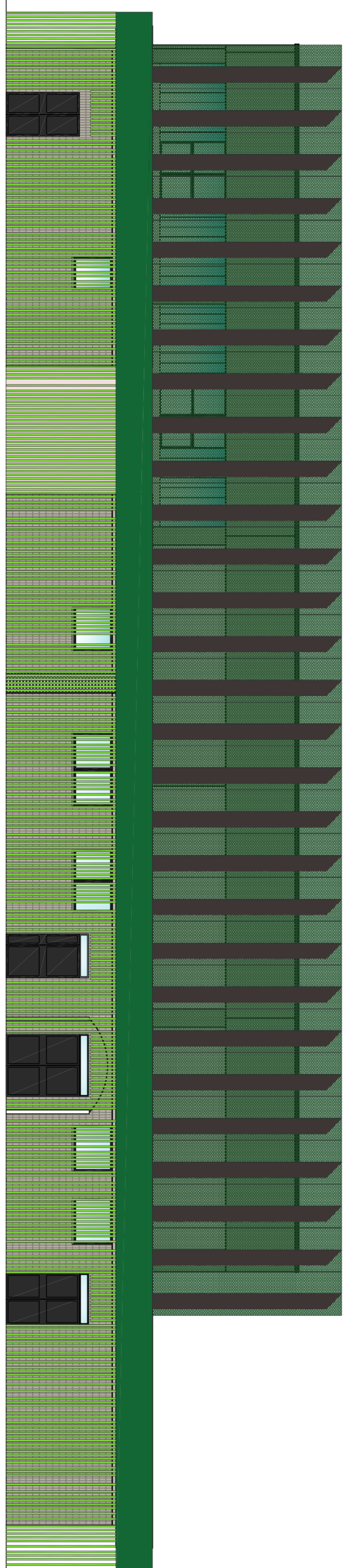

PROSPETTO OVEST

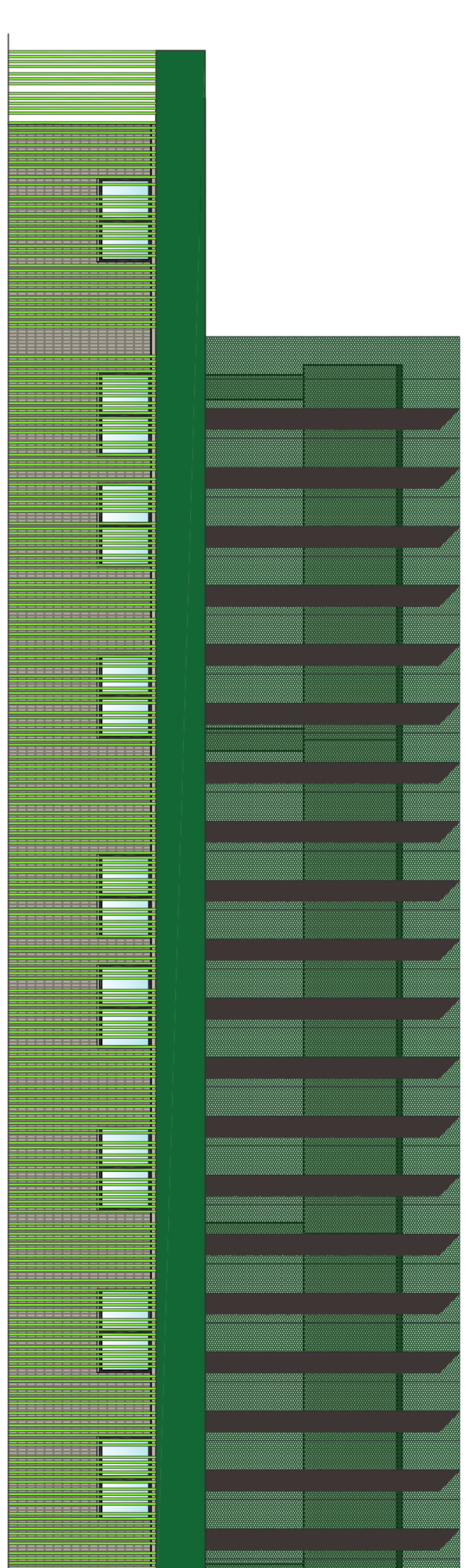

PROSPETTO SUD

RIVESTIMENTO IN LAMIERA
STRATA DI ALLUMINIO
FORATA E COLORATA

RIVESTIMENTO IN
ALUCOBOND
PLASTRINI IN ALLUMINIO
VERNICIATI

